

Rocky Mountain

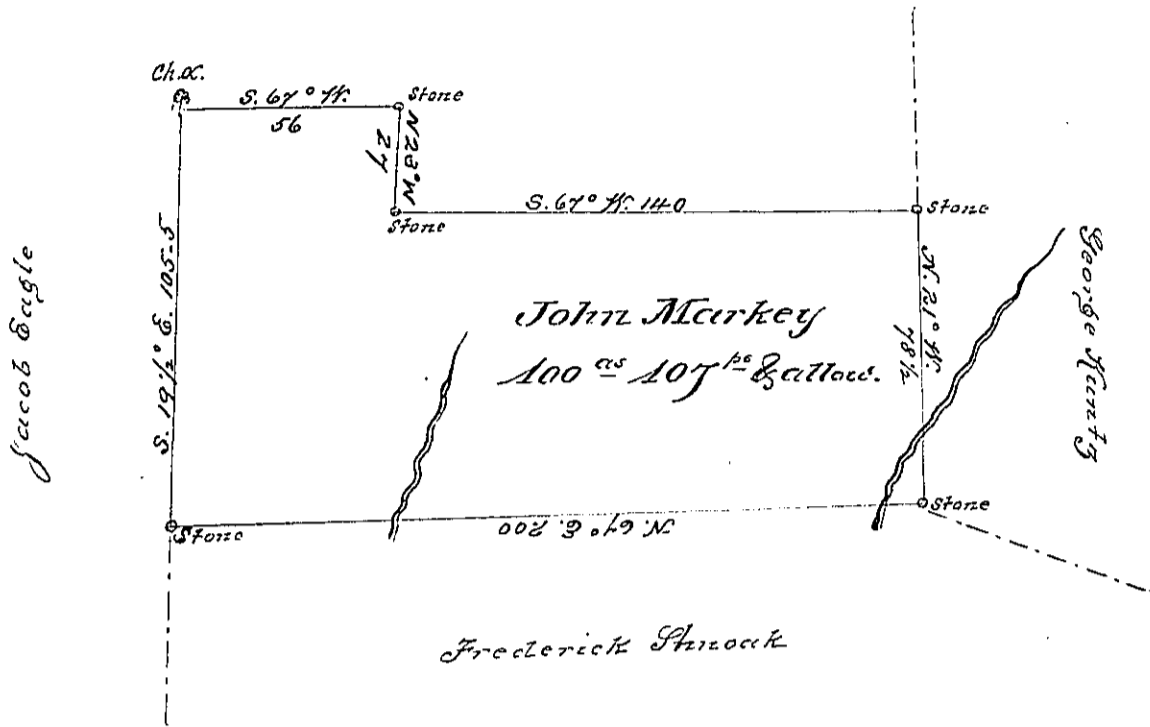

Draught of a Tract of Land Situate in Pinegrove Township
 in the County of Berks Surveyed on the 27th day of April A.D. 1802
 unto John Markey in pursuance of his Warrant bearing date the
 14th day of March A. D. 1793 Containing One hundred Acres, one
 hundred and Seven perches and Allowance of Six Per Ct. for Roads &c.
 It being part of a larger Tract of Three hundred and five Acres, one
 hundred and forty three perches and allowed. Survey'd unto the said
 John Markey.

Dr Joseph Hoch D.S.

To Samuel Cochran Esq^r
 Surveyor General of Pennsylv^a }

IN TESTIMONY that the above is a copy of the original remaining on file in the
 Department of Internal Affairs of Pennsylvania, made con-
 formably to an Act of Assembly approved the 16th day of
 February, 1833, I have hereunto set my Hand and caused
 the Seal of said Department to be affixed at Harrisburg, this

Wint^h day of April 1891

J. P. Steward
 Secretary of Internal Affairs.